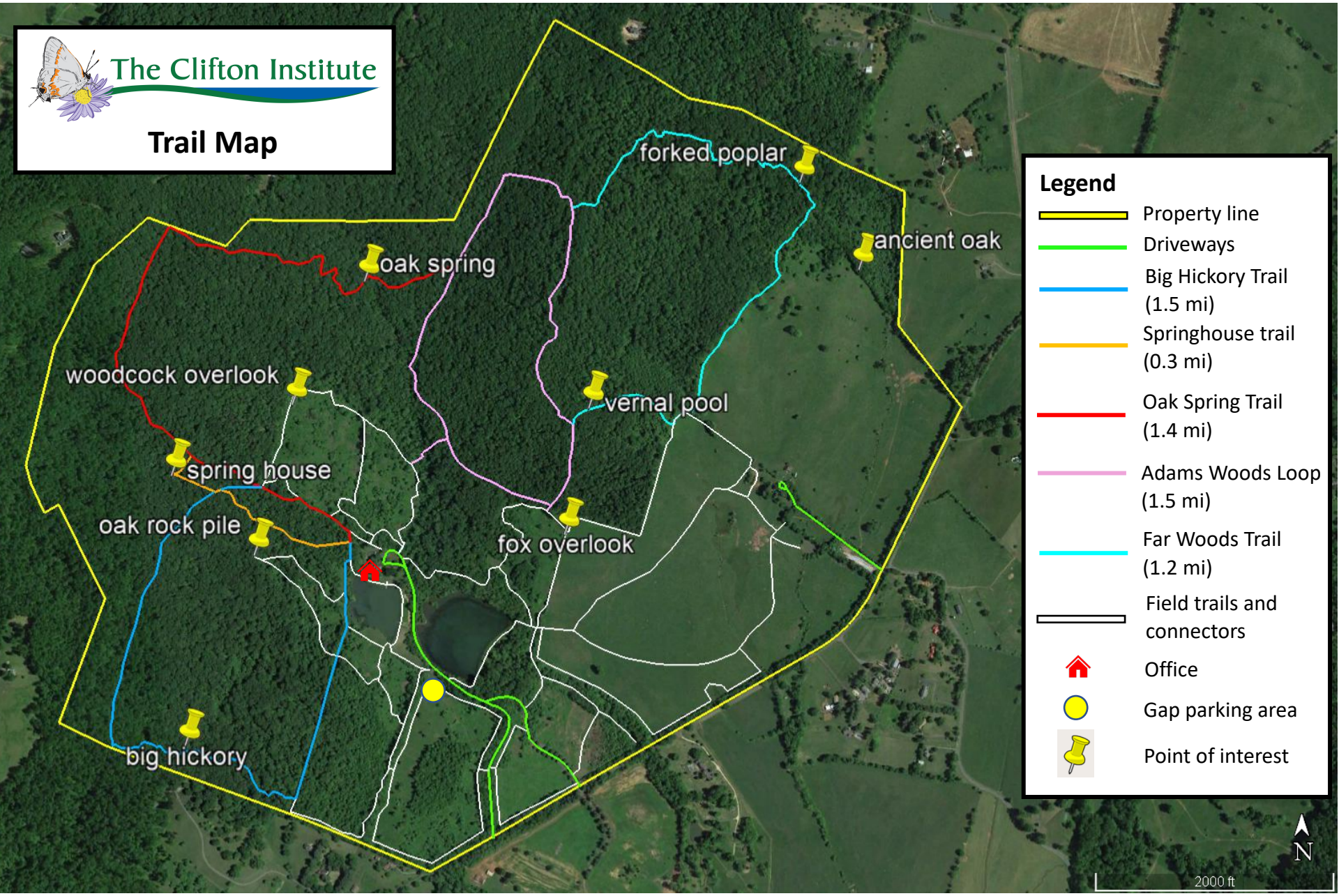

Only the Oak Spring Trail has blazes (in red). The Big Hickory Trail and Far Woods Trail are in the process of being built. There are minor trails not included on this map.